



## Licensing Act 2003 Premises Licence (Part A)

**Premises Licence Number**

**049398**

### Part 1 – Premises Details

Postal Address of Premises, or if none, ordnance survey map reference or description	<b>The Jolly Farmers 412 Thornaby Road Thornaby Stockton-on-Tees</b>
Post Code	<b>TS17 8QH</b>
Telephone Number	<b>01642 604645</b>

Where The Licence Is Time Limited The Dates

**N/A**

Date Approved:  
13 September 2005

**Trading Standards & Licensing Manager**

Not Valid Unless Embossed  
With Stockton Council Logo

Licensable Activities Authorised By The Licence

**LIVE MUSIC**  
**RECORDED MUSIC**  
**SUPPLY OF ALCOHOL**

The Times The Licence Authorises The Carrying Out Of Licensable Activities

**LIVE MUSIC**

<b>MONDAY:</b>	<b>18.00 until 23.00</b>
<b>TUESDAY:</b>	<b>18.00 until 23.00</b>
<b>WEDNESDAY:</b>	<b>18.00 until 23.00</b>
<b>THURSDAY:</b>	<b>18.00 until 23.00</b>
<b>FRIDAY:</b>	<b>18.00 until 23.00</b>
<b>SATURDAY:</b>	<b>18.00 until 23.00</b>
<b>SUNDAY:</b>	<b>12.00 until 22.30</b>

**RECORDED MUSIC**

<b>MONDAY:</b>	<b>11.00 until 24.00</b>
<b>TUESDAY:</b>	<b>11.00 until 24.00</b>
<b>WEDNESDAY:</b>	<b>11.00 until 24.00</b>
<b>THURSDAY:</b>	<b>11.00 until 24.00</b>
<b>FRIDAY:</b>	<b>11.00 until 24.00</b>
<b>SATURDAY:</b>	<b>11.00 until 24.00</b>
<b>SUNDAY:</b>	<b>12.00 until 22.30</b>

**SUPPLY OF ALCOHOL FOR CONSUMPTION ON THE PREMISES**

<b>MONDAY:</b>	<b>11.00 until 24.00</b>
<b>TUESDAY:</b>	<b>11.00 until 24.00</b>
<b>WEDNESDAY:</b>	<b>11.00 until 24.00</b>
<b>THURSDAY:</b>	<b>11.00 until 24.00</b>
<b>FRIDAY:</b>	<b>11.00 until 24.00</b>
<b>SATURDAY:</b>	<b>11.00 until 24.00</b>
<b>SUNDAY:</b>	<b>12.00 until 22.30</b>

On New Year's Eve from the end of permitted hours on New Year's Eve to the start of permitted hours on the following day (or, if there are no permitted hours on the following day, midnight on 31st December).

**SUPPLY OF ALCOHOL FOR CONSUMPTION OFF THE PREMISES**

<b>MONDAY:</b>	<b>11.00 until 24.00</b>
<b>TUESDAY:</b>	<b>11.00 until 24.00</b>
<b>WEDNESDAY:</b>	<b>11.00 until 24.00</b>
<b>THURSDAY:</b>	<b>11.00 until 24.00</b>
<b>FRIDAY:</b>	<b>11.00 until 24.00</b>
<b>SATURDAY:</b>	<b>11.00 until 24.00</b>
<b>SUNDAY:</b>	<b>12.00 until 22.30</b>

On New Year's Eve from the end of permitted hours on New Year's Eve to the start of permitted hours on the following day (or, if there are no permitted hours on the following day, midnight on 31st December).

The Opening Hours Of The Premises

**MONDAY:** 11.00 until 00.30  
**TUESDAY:** 11.00 until 00.30  
**WEDNESDAY:** 11.00 until 00.30  
**THURSDAY:** 11.00 until 00.30  
**FRIDAY:** 11.00 until 00.30  
**SATURDAY:** 11.00 until 00.30  
**SUNDAY:** 12.00 until 23.00

Where The Licence Authorises Supplies Of Alcohol Whether These Are On And/Or Off Supplies

**Supply Of Alcohol ON The Premises**  
**Supply Of Alcohol OFF The Premises**

**Part 2**

Name, (Registered) Address, Telephone Number And E-Mail (Where Relevant)  
Of Holder Of Premises Licence

**Mr Andrew McKenzie**  
**6 Crozier Street, Monk, Sunderland SR5 1JF**

Registered Number Of Holder, For Example Company Number, Charity Number (Where Applicable)

**N/A**

Name, Address And Telephone Number Of Designated Premises Supervisor Where The Premises Licence  
Authorises For The Supply Of Alcohol

**Mrs Susan Morris**  
**58 Trinity Mews, Thornaby, Stockton-on-Tees TS17 6BQ**

Personal Licence Number And Issuing Authority Of Personal Licence Held By Designated Premises  
Supervisor Where The Premises Licence Authorises For The Supply Of Alcohol

**112951**  
**Stockton-on-Tees**

## **Annex 1 – Mandatory Conditions**

- 1** No supply of alcohol may be made under the premises licence:
  - (a) at any time when there is no designated premises supervisor in respect of the premises licence, or
  - (b) at any time when the designated premises supervisor does not hold a personal licence or his personal licence is suspended.
- 2** Every supply of alcohol under the premises licence must be made or authorised by a person who holds a personal licence.
- 3** This Licence/Club Registration Certificate is subject to such further conditions as are consistent with any restrictions imposed on the use of the premises for the existing licensable activities under the licence by virtue of the enactments hereinafter set out:-  
  
The Children and Young Person Act 1933  
The Cinematograph (Safety) Regulations 1955  
The Sporting Events (Control of Alcohol etc) Act 1985

## **Embedded Restrictions**

- 1** On Licences  
Permitted Hours  
  
The restriction on the permitted hours for the supply of alcohol shall not prohibit:
  - (a) during the first twenty minutes after these hours the consumption of the alcohol on the premises;
  - (b) during the first twenty minutes after these hours, the taking of the alcohol from the premises unless the alcohol is supplied or taken in an open vessel;
  - (c) during the first thirty minutes after these hours the consumption of the alcohol on the premises by persons taking meals there if the alcohol was supplied for consumption as ancillary to the meals;
  - (d) consumption of the alcohol on the premises or the taking of sale or supply of alcohol to any person residing in the licensed premises;
  - (e) the ordering of alcohol to be consumed off the premises, or the despatch by the vendor of the alcohol so ordered;
  - (f) the sale of alcohol to a trader or club for the purposes of the trade or club;
  - (g) the sale or supply of alcohol to any canteen or mess, being a canteen in which the sale or supply of alcohol is carried out under the authority of the Secretary of State or an authorised mess of member of Her Majesty's Naval, Military or Air Forces;
  - (h) the taking of alcohol from the premises by a person residing there; or
  - (i) the supply of alcohol for consumption on the premises to any private friends of a person residing there who are bona fide entertained by him at his own expense, or the consumption of alcohol by persons so supplied; or
  - (j) the supply of alcohol for consumption on the premises to persons employed there for the purposes of the business carried on by the holder of the licence, or the consumption of liquor so supplied, if the liquor is supplied at the expense of their employer or of the person carrying on or in charge of the business on the premises.

**2 This licence is subject to such further conditions as are consistent with any restriction imposed on the existing licence of the premises:**

**For the showing of films under the provisions of the Cinemas Act 1985**

**and/or**

**The performance of plays under the Theatres Act 1968**

**and/or**

**The provision of public entertainment under the Local Government (Miscellaneous Provisions Act 1982) as appropriate.**

**(A copy of the relevant conditions, restrictions or regulations are attached)**

## **Annex 2 – Conditions Consistent With The Operating Schedule**

### **PREVENTION OF CRIME AND DISORDER**

- 1 No person in possession of a drink in a sealed or unsealed container shall be allowed to enter the premises except for the purposes of delivery.
- 2 Ensure sight of evidence of age from any person appearing to those engaged in selling or supplying alcohol to be under the age of 18 and who is attempting to buy alcohol.
- 3 There shall be displayed at the entrance to the premises a sign, which is clearly visible to members of the public visiting those premises containing details of the trading hours under the premises licence, the licensable activities permitted on those premises and any maximum occupancy level set for the premises.
- 4 There shall be no irresponsible sales promotions of alcoholic beverages offered to customers.

### **PUBLIC SAFETY**

- 1 Printed notices shall be prominently displayed in the premises detailing the essential steps that must be taken if a fire is discovered or the fire alarm goes off or other emergency arises and how to call the Fire Service.
- 2 All fire doors shall be maintained effectively self closing and shall not be held open other than by approved devices.

### **PREVENTION OF PUBLIC NUISANCE**

- 1 No regulated entertainment of any type shall take place outside the premises in any areas which are within the licence holders control after 22.00 save for any special event seven days notice of which has been given to the Police and Licensing Authority.

### **PROTECTION OF CHILDREN FROM HARM**

- 1 No one under the age of 16 shall be allowed to enter or remain on the premises after 22.00 save on Christmas Eve and New Year's Eve.

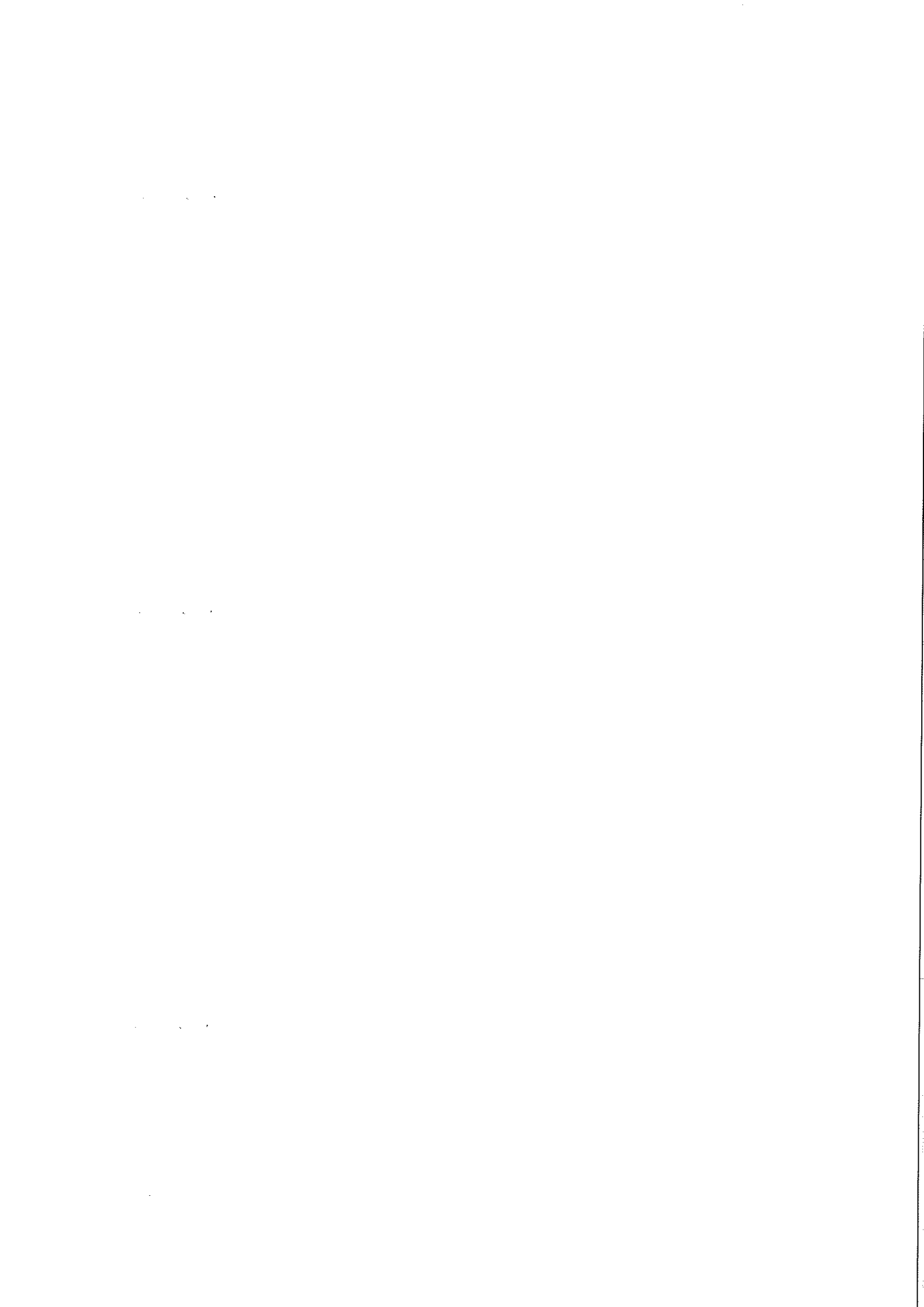



## **Annex 3 – Conditions Attached After A Hearing By The Licensing Authority**

### **PREVENTION OF PUBLIC NUISANCE**

- 1 All sound systems shall pass through the noise limiting device which at all times shall operate at the decibel level set by the Environmental Health Unit and shall be maintained in good working order.**
- 2 All external doors and windows shall be kept closed when regulated entertainment is being provided except in the event of an emergency. Any music played within the premises shall not cause a disturbance at the nearest premises. Any music shall be played indoors only.**
- 3 The licence holder or his representative shall conduct periodic assessments of the noise coming from the premises when used for regulated entertainment and shall take steps to reduce the level of noise where it is likely to cause a disturbance to local residents. A written record shall be made of those assessments and shall include, the time and date of the checks, the person making them and the results including any remedial action. All records shall be retained for one year.**
- 4 Use appropriate management controls to reduce the likelihood of customers causing noise disturbance to local residents when vacating the premises. This should include placing at all exits from the premises, in a place where they can be seen and easily read by the public, notices requiring customers to leave the premises and the area quietly. (Note, this may also include a reference to vehicles)**
- 5 The use of the beer garden by customers shall be limited from 09:00 to 23:00. There shall be no music played in the beer garden, and no use of flood lighting likely to cause a nuisance to local residential properties.**

Annex 4 – Plans (Not To Scale)

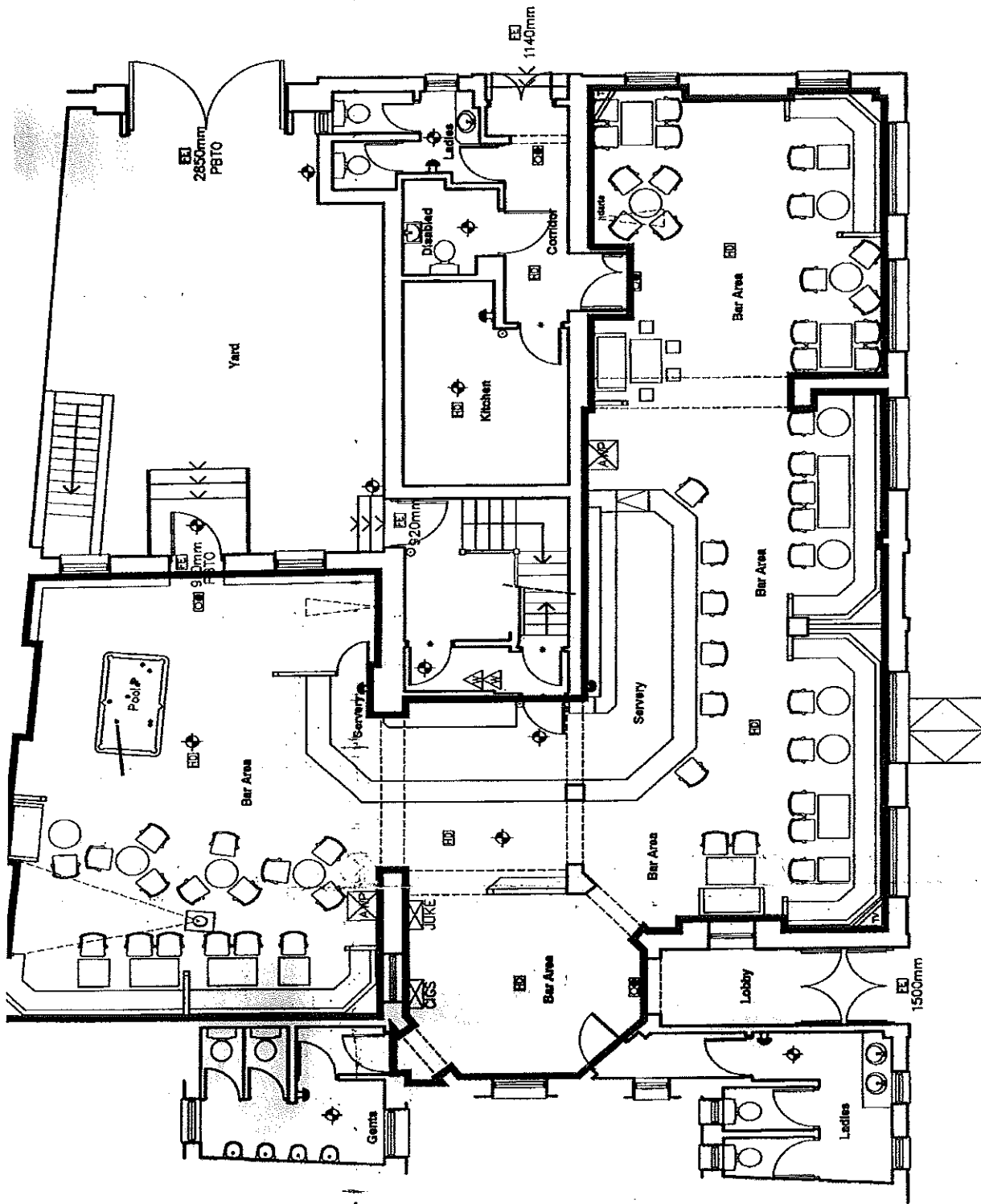

GROUND FLOOR PLAN



**Stockton-on-Tees**  
BOROUGH COUNCIL

**DEVELOPMENT & NEIGHBOURHOOD SERVICES**  
Trading Standards & Licensing

www.stockton.gov.uk

PO Box 232, 16 Church Road, Stockton on Tees TS18 1XD  
Tel: (01642) 393939 • Fax: (01642) 526584

## Licensing Act 2003 Premises Licence Summary (Part B)

**Premises Licence Number**

**049398**

### Premises Details

Postal Address of Premises, or if none, ordnance survey map reference or description	<b>The Jolly Farmers 412 Thornaby Road Thornaby Stockton-on-Tees</b>
Post Code	<b>TS17 8QH</b>
Telephone Number	<b>01642 604645</b>

Where The Licence Is Time Limited The Dates

**N/A**

Licensable Activities Authorised By The Licence

**LIVE MUSIC  
RECORDED MUSIC  
SUPPLY OF ALCOHOL**

Date Approved:  
13 September 2005

**Trading Standards & Licensing Manager**

Not Valid Unless Embossed  
With Stockton Council Logo

The Times The Licence Authorises The Carrying Out Of Licensable Activities

**LIVE MUSIC**

**MONDAY:** 18.00 until 23.00  
**TUESDAY:** 18.00 until 23.00  
**WEDNESDAY:** 18.00 until 23.00  
**THURSDAY:** 18.00 until 23.00  
**FRIDAY:** 18.00 until 23.00  
**SATURDAY:** 18.00 until 23.00  
**SUNDAY:** 12.00 until 22.30

**RECORDED MUSIC**

**MONDAY:** 11.00 until 24.00  
**TUESDAY:** 11.00 until 24.00  
**WEDNESDAY:** 11.00 until 24.00  
**THURSDAY:** 11.00 until 24.00  
**FRIDAY:** 11.00 until 24.00  
**SATURDAY:** 11.00 until 24.00  
**SUNDAY:** 12.00 until 22.30

**SUPPLY OF ALCOHOL FOR CONSUMPTION ON THE PREMISES**

**MONDAY:** 11.00 until 24.00  
**TUESDAY:** 11.00 until 24.00  
**WEDNESDAY:** 11.00 until 24.00  
**THURSDAY:** 11.00 until 24.00  
**FRIDAY:** 11.00 until 24.00  
**SATURDAY:** 11.00 until 24.00  
**SUNDAY:** 12.00 until 22.30

On New Year's Eve from the end of permitted hours on New Year's Eve to the start of permitted hours on the following day (or, if there are no permitted hours on the following day, midnight on 31st December).

**SUPPLY OF ALCOHOL FOR CONSUMPTION OFF THE PREMISES**

**MONDAY:** 11.00 until 24.00  
**TUESDAY:** 11.00 until 24.00  
**WEDNESDAY:** 11.00 until 24.00  
**THURSDAY:** 11.00 until 24.00  
**FRIDAY:** 11.00 until 24.00  
**SATURDAY:** 11.00 until 24.00  
**SUNDAY:** 12.00 until 22.30

On New Year's Eve from the end of permitted hours on New Year's Eve to the start of permitted hours on the following day (or, if there are no permitted hours on the following day, midnight on 31st December).

The Opening Hours Of The Premises

**MONDAY:** 11.00 until 00.30  
**TUESDAY:** 11.00 until 00.30  
**WEDNESDAY:** 11.00 until 00.30  
**THURSDAY:** 11.00 until 00.30  
**FRIDAY:** 11.00 until 00.30  
**SATURDAY:** 11.00 until 00.30  
**SUNDAY:** 12.00 until 23.00

Where The Licence Authorises Supplies Of Alcohol Whether These Are On And/Or Off Supplies

**Supply Of Alcohol ON The Premises**  
**Supply Of Alcohol OFF The Premises**

Name, (Registered) Address of Holder Of Premises Licence

**Mr Andrew McKenzie**  
**6 Crozier Street, Monk, Sunderland SR5 1JF**

Registered Number Of Holder, For Example Company Number, Charity Number (Where Applicable)

**N/A**

Name Of Designated Premises Supervisor Where The Premises Licence Authorises For The Supply Of Alcohol

**Mrs Susan Morris**

State Whether Access To The Premises By Children Is Restricted Or Prohibited

