

beer garden

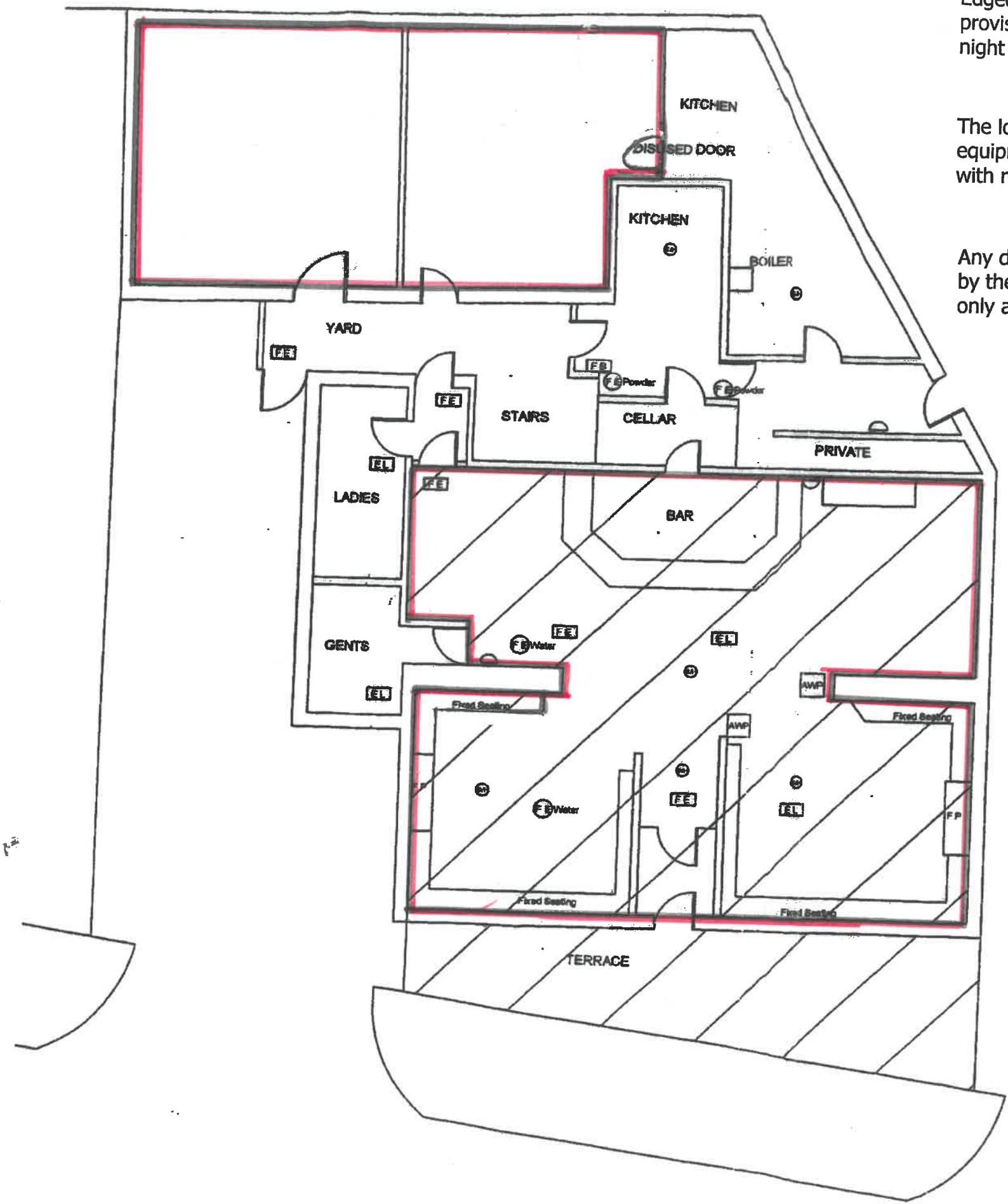

Edged red - areas used for the supply of alcohol, provision of regulated entertainment and late night refreshment.

The location of the fire safety and other safety equipment is subject to change in accordance with requirements of Responsible Authorities.

Any detail shown on the plan that is not required by the licensing plans regulations is indicative only and subject to change at any time.

- LEGEND**
- FP FIRE PLACE
 - FS FIXED SEATING
 - DOOR
 - FIRE EXIT
 - EMERGENCY LIGHT
 - FIRE ALARM CALL POINT
 - BELL SOUNDER
 - SMOKE DETECTOR
 - HEAT DETECTOR
 - FIRE BLANKET
 - FIRE EXTINGUISHER CO
 - FIRE EXTINGUISHER FOAM
 - FIRE EXTINGUISHER WATER
 - FIRE EXTINGUISHER POWDER
 - SPRINKLER OUTLETS
 - STEPS
 - ARROWS ALWAYS SHOWN IN IN 'UP' DIRECTION UNLESS OTHERWISE NOTED
 - AMUSEMENT WITH PRIZES
 - BAR FLAP

PETER NORTH & PARTNERS
 Chartered Surveyors
 Building Surveying - Quantity Surveying
 Building Engineers

40, UPPER HIGH STREET
 THAME
 OXON OX9 2DW
 Tel: 01944 291222
 Fax: 01944 291100
 Email: surveying@peternorth-partners.co.uk
 website: www.peternorth.co.uk

CLIENT Admiral Taverns

DRAWING TITLE Bulls Head
 Ravensthorpe

PUB NAME Plan for Licence Application

Licenceable Activity Area (sqm)	Licensed External Drinking Area (sqm)
96.0	29.0

DATE June 05 **SCALE** 1:100

DWG No AT-015 (7) **DRAWN** SC **REV.**

NOTES No Additional Notes

This drawing and the work depicted are the copyright of Peter North and Partners Chartered Surveyors and may not be reproduced or amended in any form except by written permission. No liability will be accepted for inaccuracies made by other persons. This drawing is for planning purposes only and should not be used for any design or construction work.

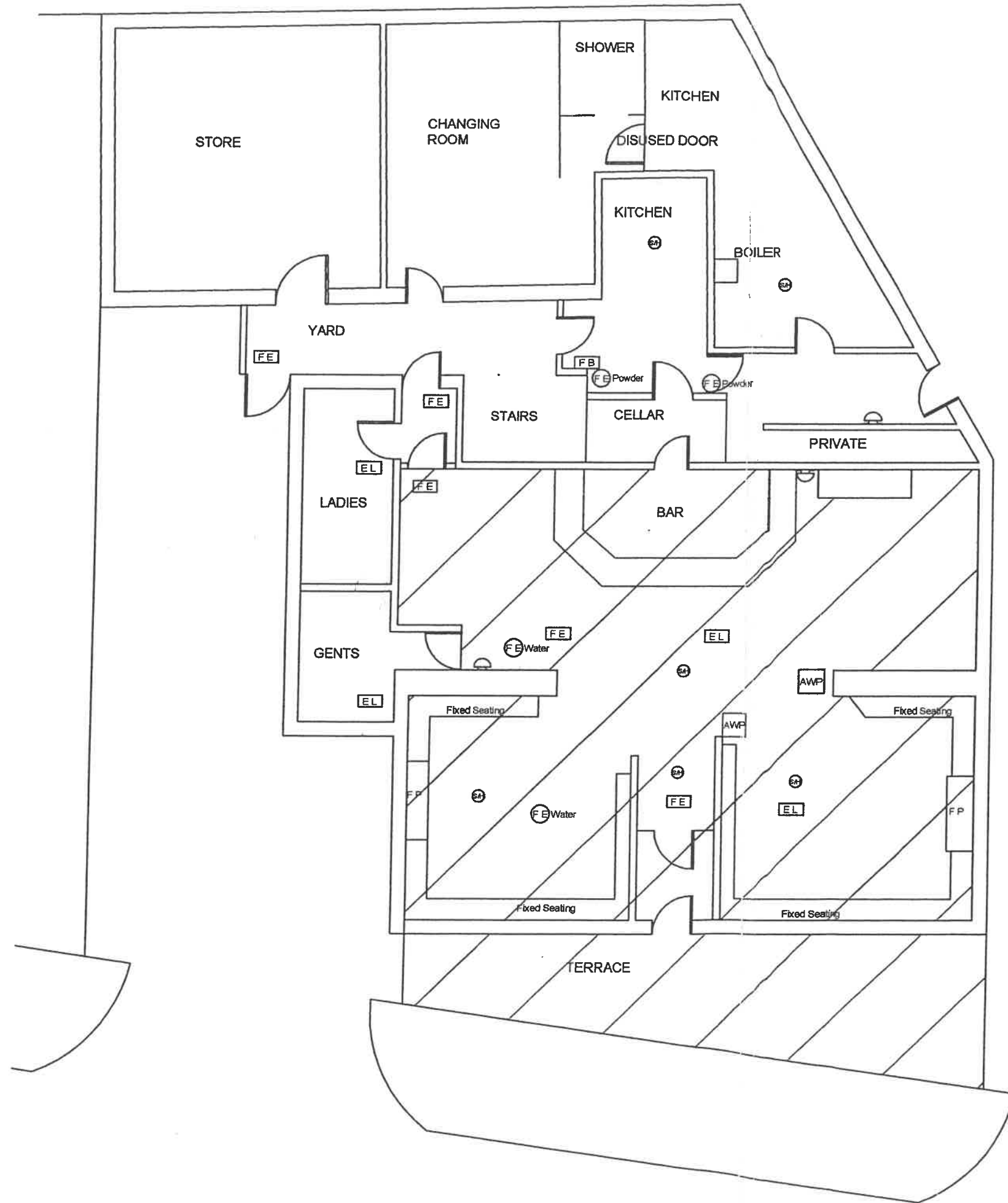

- LEGEND**
- FP FIRE PLACE
 - FS FIXED SEATING
 - DOOR
 - FIRE EXIT
 - EMERGENCY LIGHT
 - FIRE ALARM CALL POINT
 - BELL SOUNDER
 - SMOKE DETECTOR
 - HEAT DETECTOR
 - FIRE BLANKET
 - FIRE EXTINGUISHER CO₂
 - FIRE EXTINGUISHER FOAM
 - FIRE EXTINGUISHER WATER
 - FIRE EXTINGUISHER POWDER
 - SPRINKLER OUTLETS
 - STEPS
 - ARROWS ALWAYS SHOWN IN IN 'UP' DIRECTION UNLESS OTHERWISE NOTED
 - AMP AMUSEMENT WITH PRIZES
 - BAR FLAP
 - PROPOSED LICENSED AREA

PETER NORTH & PARTNERS
 Chartered Surveyors
 Building Surveying - Quantity Surveying
 Building Engineers

42, UPPER HIGH STREET
 THAME
 OXON OX9 2DW
 Tel: 01844 261222
 Fax: 01844 261190
 Email: Surveying@peternorth-thame.co.uk
 website: www.peternorth.co.uk

CLIENT
 Admiral Taverns

DRAWING TITLE
 Bulls Head
 Ravensthorpe

PUB NAME
 Plan for Licence Application

Licensable Activity Area (M²)	Licensed External Drinking Area (M²)
96.0	29.0

DATE	SCALE
June 05	1:100

DWG No	DRAWN	REV.
AT-015 (1)	SC	

NOTES
 No Additional Notes

RIDGEWAY LICENSING SERVICES LTD
 We certify that this site plan is a true copy of the original lodged during the period of transition. There have been no changes to the site since then.
 Date: 10.10.2005

This drawing and the works depicted are the copyright of Peter North and Partners Chartered Surveyors and may not be reproduced or amended in any form except by written permission. No liability will be accepted for amendments made by other persons. This drawing is for licensing purposes only and should not be used for any design or construction work.